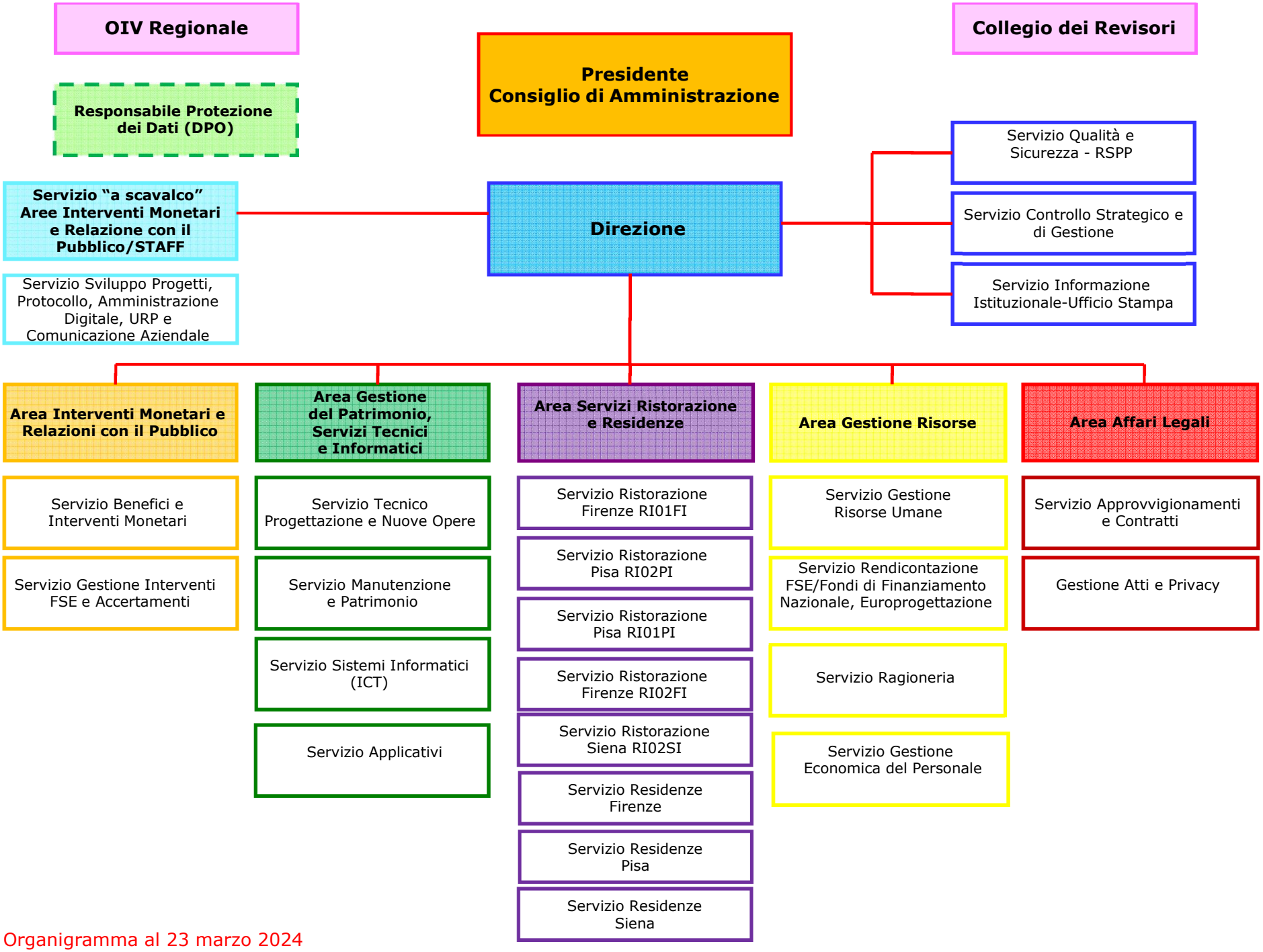

Organigramma al 23 marzo 2024